

Patient report

Bio-Rad DATE: 12/06/2019
D-10 TIME: 10:41 AM
S/N: #DJ4I016123 Software version: 4.30-2
Sample ID: 10576724
Injection date 12/06/2019 10:12 AM
Injection #: 14 Method: HbA1c
Rack #: --- Rack position: 4

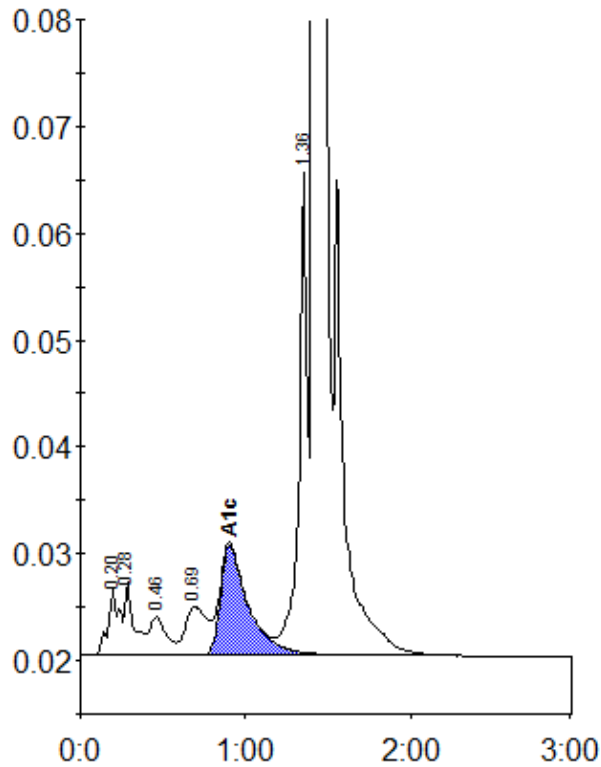

Peak table - ID: 10576724

Peak	R.time	Height	Area	Area %
A1a	0.20	6158	29449	1.1
A1b	0.28	6884	27466	1.0
F	0.46	3648	25251	0.9
LA1c/CHb-1	0.69	4527	41618	1.5
A1c	0.90	10288	120644	5.9
P3	1.36	45168	159592	5.8
A0	1.42	726929	2355519	85.4
Total Area:			2759539	

Concentration:	%
A1c	5.9